

FRONT ELEVATION

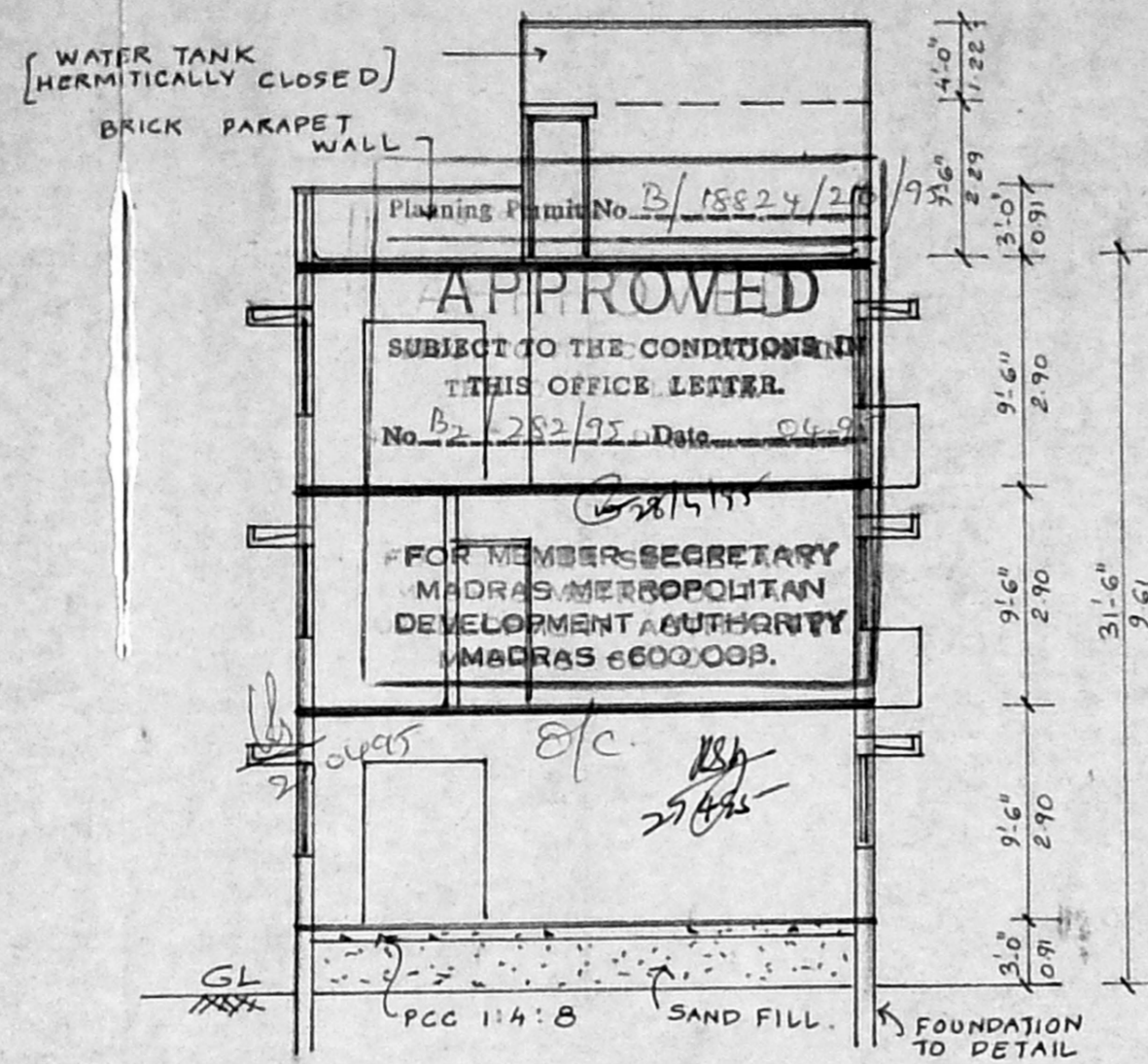

SECTION ON 'AB'

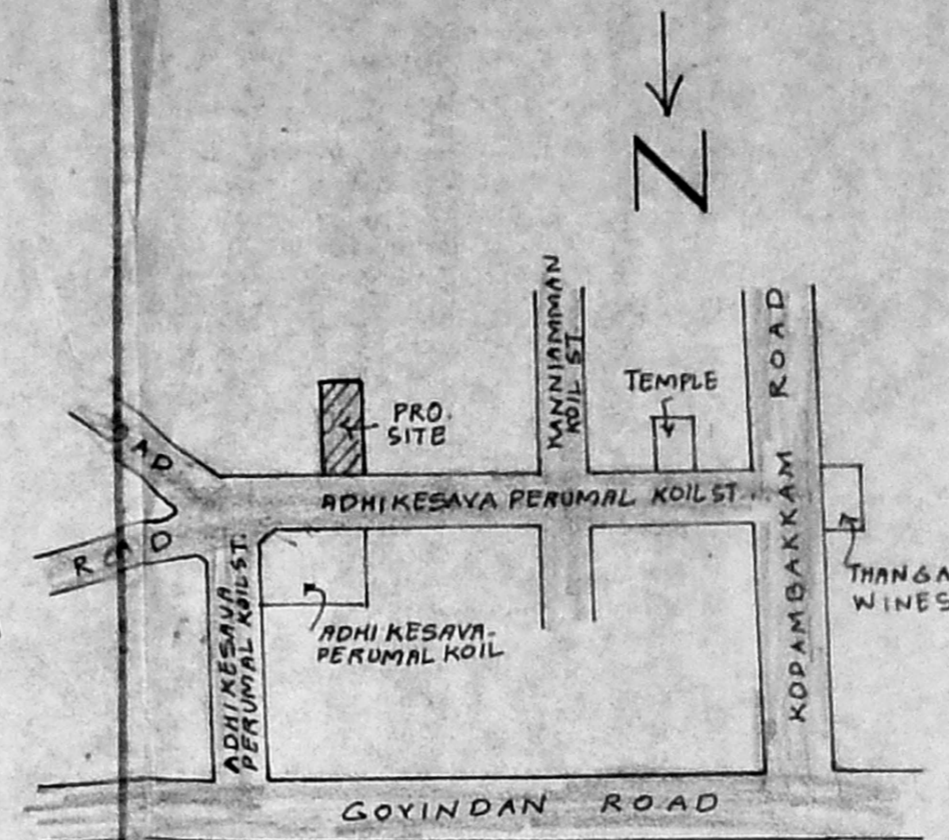

KEY PLAN
NOT TO SCALE

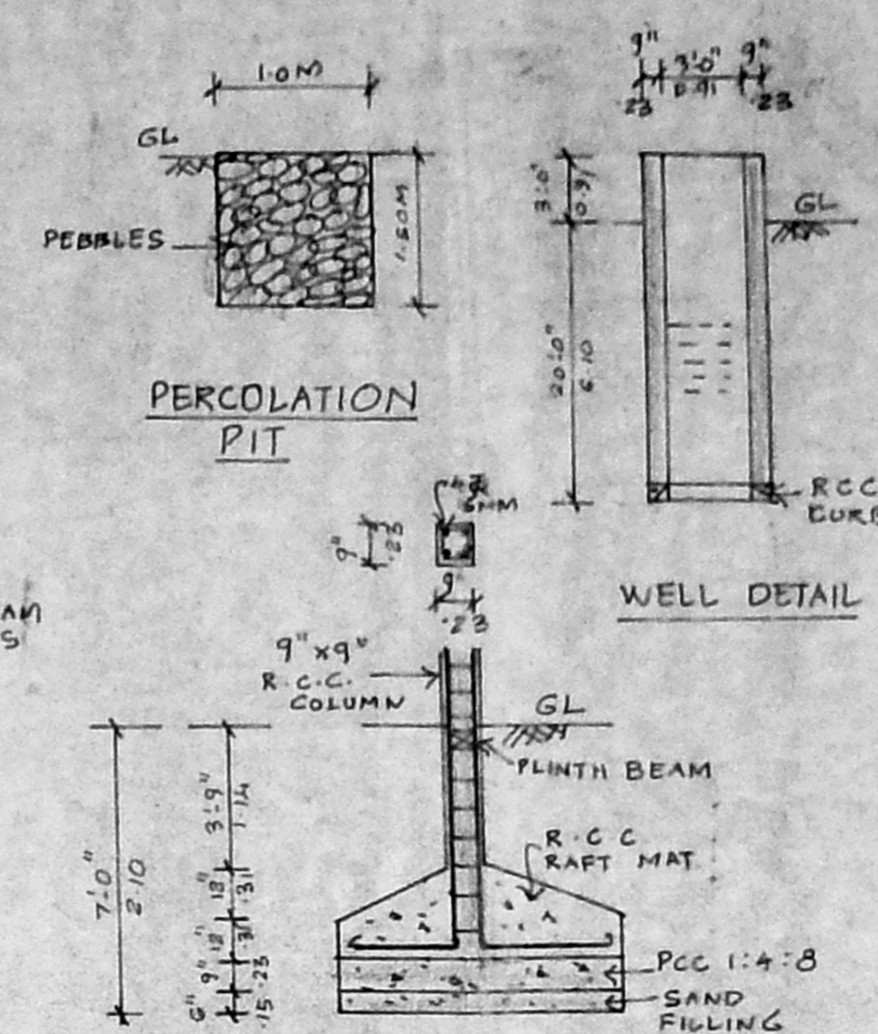

COLUMN FOUNDATION
DETAIL

JOINERY DETAIL

D DOOR	3'0" x 7'0"	0.91 x 2.10
D1 DOOR	2'6" x 7'0"	0.76 x 2.10
O OPEN	5'0" x 2'0"	1.52 x 2.10
W WINDOW	6'0" x 4'0"	1.83 x 2.28
W1 WINDOW	5'0" x 4'0"	1.52 x 2.28
W2 WINDOW	3'0" x 4'0"	0.91 x 2.28
V VENTILATOR	3'0" x 1'6"	0.91 x 0.45

SPECIFICATION

PCC 1:4:8 IN FOUNDATION
SAND FILL IN FOUNDATION
PLASTERING WITH CM 1:4
BRICK WORK IN CM 1:5
RCC WORKS IN 1:2:4 MIX
MOSAIC FLOORING
STANDARD WEATHERING COURSE

PLAN SHOWING THE PROPOSED RESIDENTIAL BUILDING AT D.N. 30 (OLD NO. 10) ADHI KESAVA-PERUMAL KOIL STREET, T.S. NO. 37, BLOCK NO. 23 OF MAMBALAM, MADRAS.

SCALE : 1" = 8'-0" (1:100)

COLOUR INDEX

PROPOSED	
PLOT BOUNDARY	
ROAD	

AREA STATEMENT

	SQ. FT.	SQ. M.
PLOT EXTENT	2398	222.86
GROUND FLOOR [INCIDENTAL USE 324 SQ. FT. AREA]	1285.25	119.45
FIRST FLOOR	1315.25	122.24
SECOND FLOOR	1315.25	122.24
TOTAL FLOOR	3915.75	363.93
PLOT COVERAGE 55%		
F.S.I. 1.497		

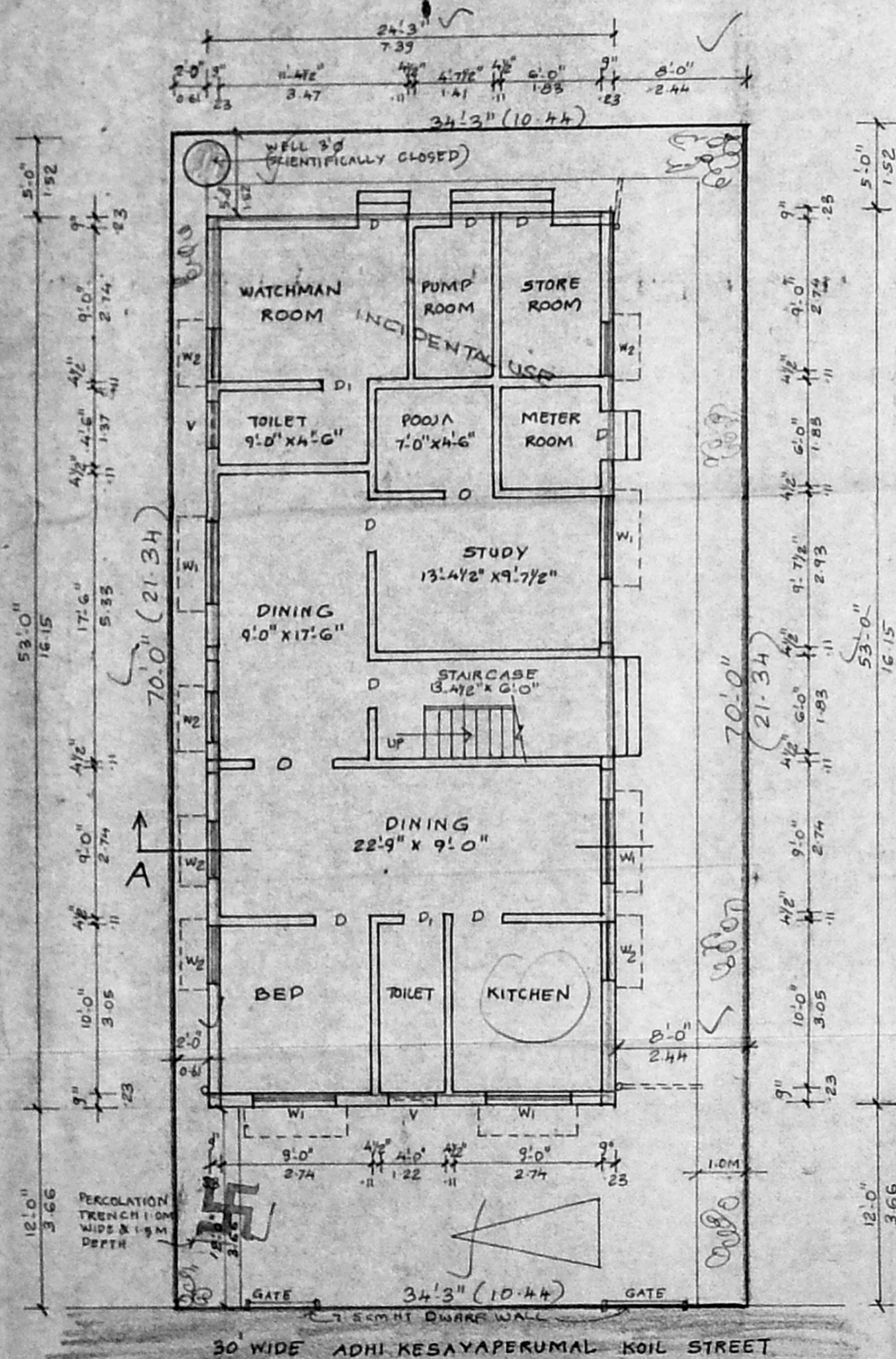

SITE CUM GROUND FLOOR PLAN

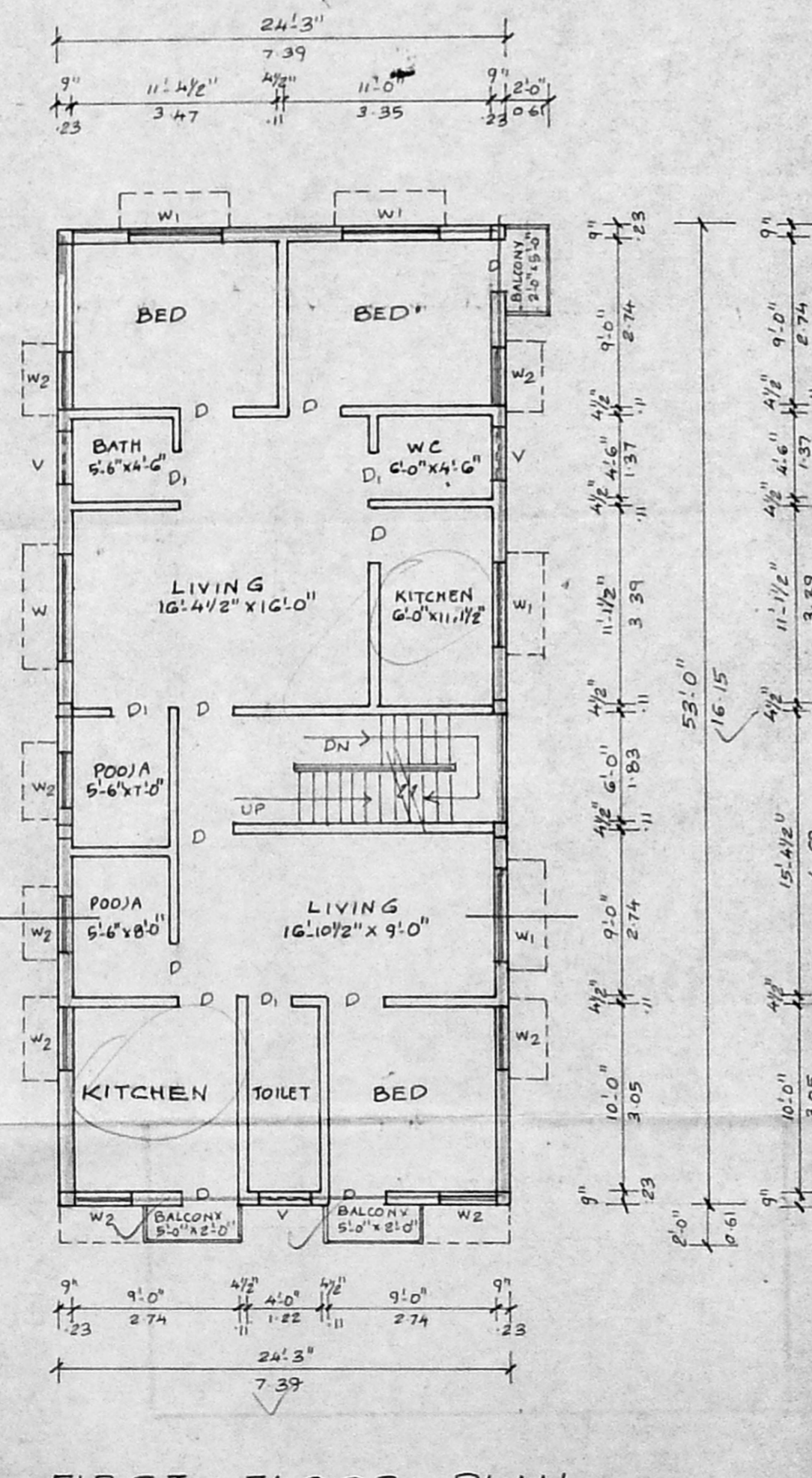

FIRST FLOOR PLAN

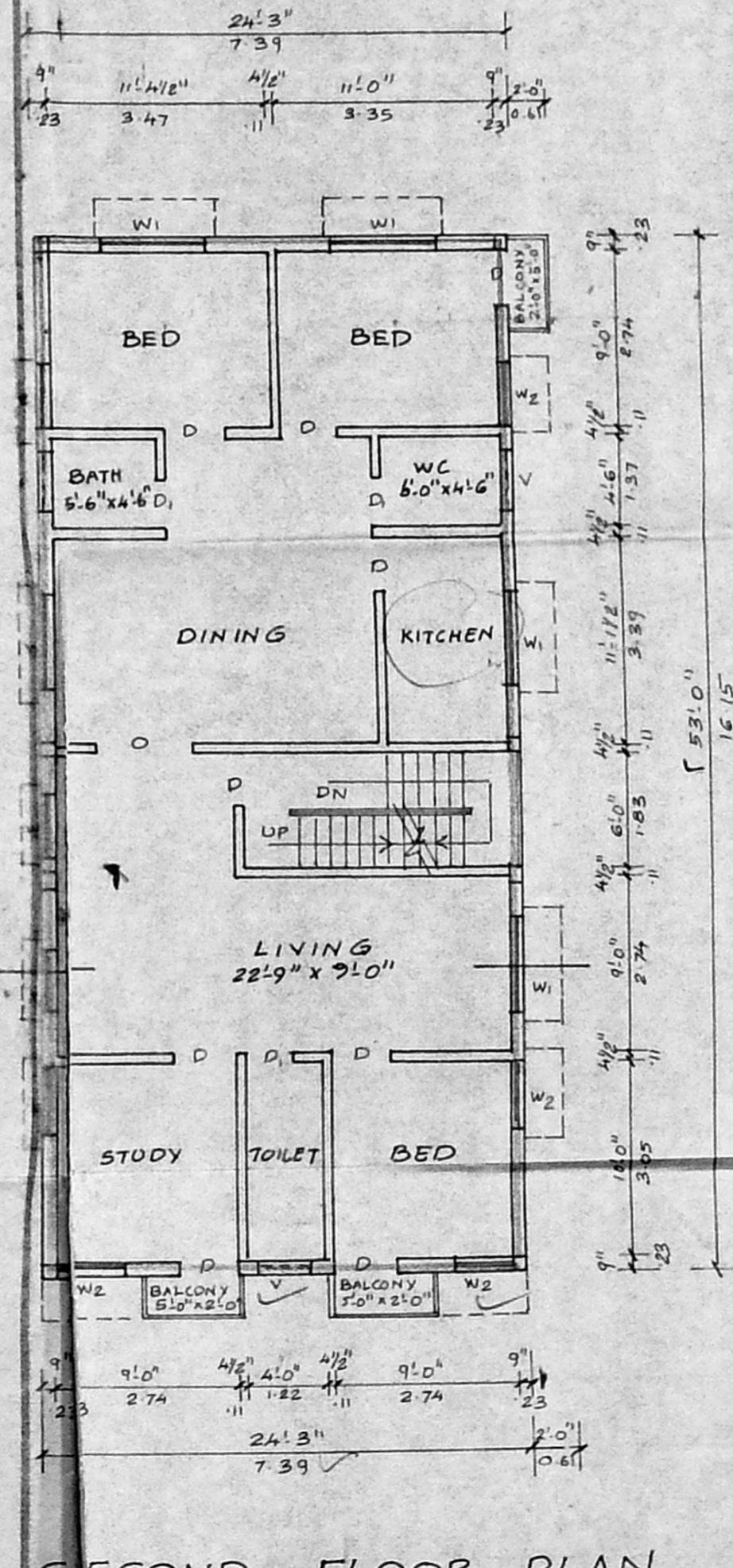

SECOND FLOOR PLAN

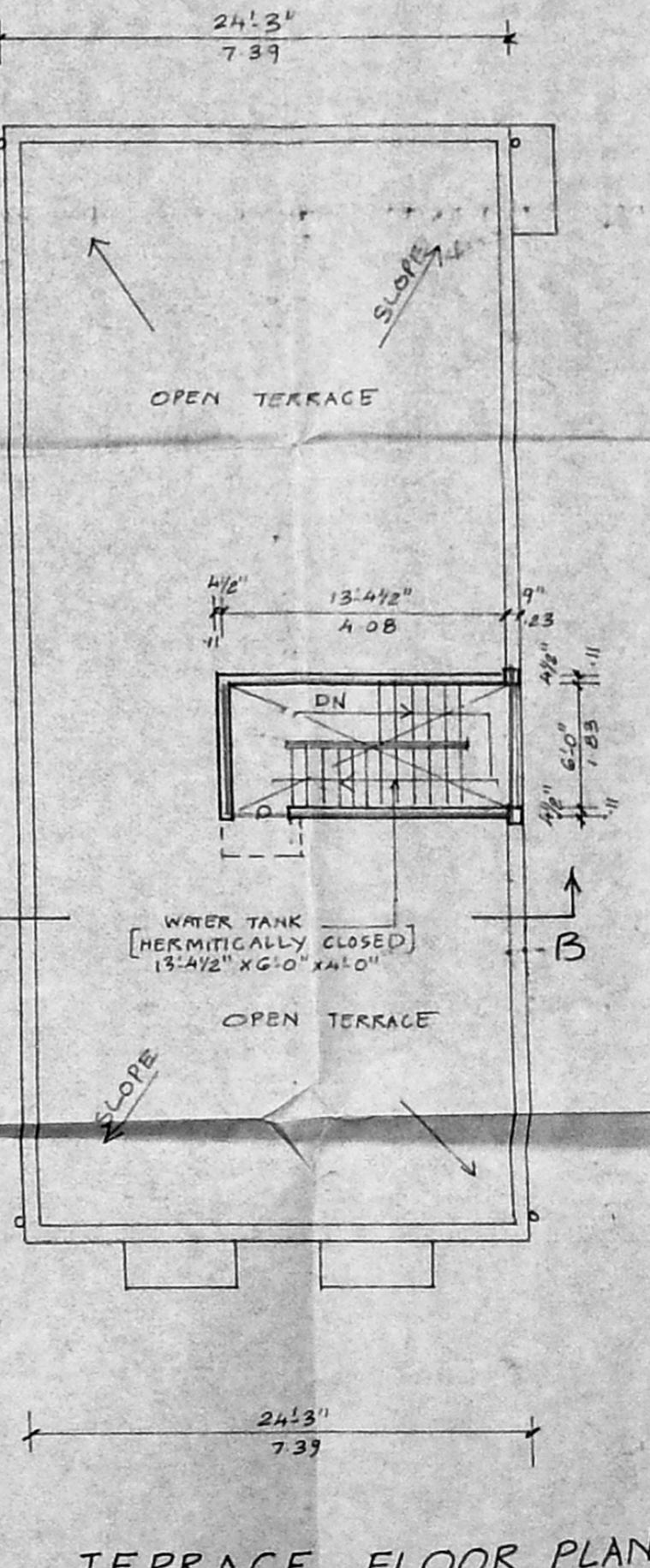

TERRACE FLOOR PLAN

S. Subramanian S. Kotha-Nili
SIGNATURE OF OWNER

Thiruvananthapuram

KRISHNAMURTHY RAC
CIVIL ENGINEER
CLASS I LICENSED SURVEYOR NO. 370
CORPORATION OF MADRAS
C-10, SANTH AVENUE
11/12, LAKE VIEW ROAD, MADRAS-600039

LICENSED SURVEYOR